

## HR Report: November 17, 2011

### New Hire

**Robert Titus – Utility, M-TEC (part-time)**

Hire date: 8/22/11



### New Hire

**Kelli Hahn – Vice President, Financial Services**

Hire date: 8/23/11

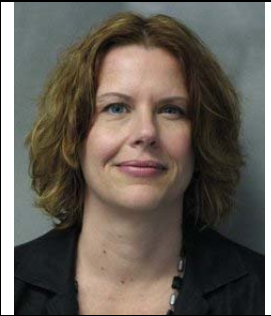

### New Hire

**Kevin Kreitner – Industrial Maintenance Instructor**

Hire date: 8/31/11



### New Hire

**Mary LeRoy – Sonography Instructor**

Hire date: 8/31/11



**New Hire**

**Amy Scrima – Psychology Instructor**  
Hire date: 8/31/11



**New Hire**

**Sarah Smith – English Instructor**  
Hire date: 8/31/11



**New Hire**

**Tanya Sobaski - Nursing Instructor**  
Hire date: 8/31/11



**New Hire**

**Katherine Szymanski - Nursing Instructor**  
Hire date: 8/31/11



**New Hire**

**Julie Uribe - Instructor/Director, Dental Assisting**  
Hire date: 8/31/11



**New Hire**

**Rebekah Rinehart - JAG Specialist, Michigan Works! (Niles)**  
Hire date: 9/6/11



**New Hire**

**Niki Rhew - Biology Lab Coordinator (part-time)**  
Hire date: 9/7/11



**New Hire**

**Alissa Sheftic - Director, Institutional Research**  
Hire date: 9/19/11



**New Hire**

**Heather Korb - Career Developer, Michigan Works! (Benton Harbor)**  
Hire date: 9/26/11



**New Hire**

**Harold "Scott" Craig - Lead Cook**  
Hire date: 10/1/11



**New Hire**

**Angela LaBarr - Sales Representative, Comm. & Business Services (part-time)**  
Hire date: 10/5/11

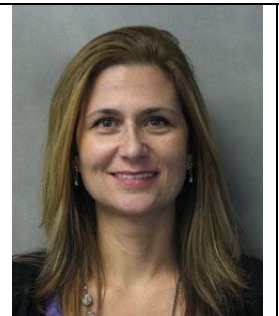

**New Hire**

**Britney Meyers - Case Aide, PRE (Kalamazoo County) part-time**  
Hire date: 10/10/11



**New Hire**

**Angie Straley - MIS Data Entry Specialist (part-time)**  
Hire date: 10/10/11

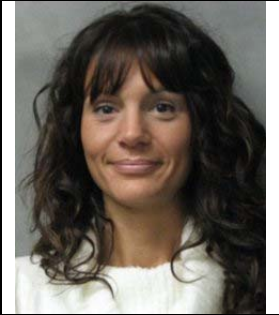

**New Hire**

**Jessica Williams - Case Aide, PRE (Kalamazoo County) part-time**  
Hire date: 10/10/11



**New Hire**

**Darlene Brignolle-Mele - Case Manager, JET (Kalamazoo County)**  
Hire date: 10/17/11

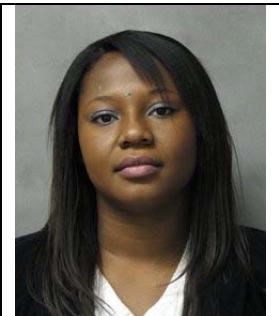

**New Hire**

**Clinton Gabbard - Vice President, Student Services**  
Hire date: 10/17/11



**New Hire**

**Cherie Jacobs - Case manager, JET (Kalamazoo County)**  
Hire date: 10/17/11

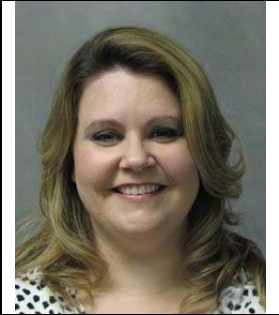

**New Hire**

**Larry Wheaton - Facilities Operations Manager**  
Hire date: 10/17/11



**New Hire**

**Bryan Hammond - Career Navigator, Michigan Works! (Paw Paw)**  
Hire date: 10/24/11



**New Hire**

**Amanda Freimuth - Customer Service Representative, Mendel Center Operations**  
Hire date: 11/7/11

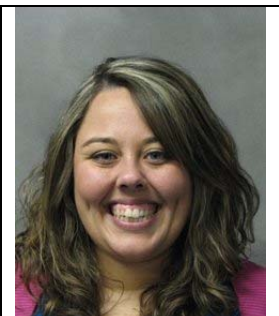

**New Hire**

**Stephannie Harvey-Vandenberg-Director, *Catch the Dream* Program**

Hire date: 11/7/11



**New Hire**

**Angela Sage-Case Aide, JET (Kalamazoo & St. Joseph Counties)**

Hire date: 11/9/11



**New Hire**

**Frank Polaskey-Career Developer, Michigan Works! (Benton Harbor)**

Hire date: 11/14/11



**New Hire**

**Sue Stamper-Case Aide, JET (Kalamazoo & St. Joseph Counties)**

Hire date: 11/14/11



**Departure**

Maggie Ramos, Case Manager, JET (Kalamazoo County), resigned 8/19/11.



**Departure**

Ryan Bigelow, JAG Specialist, Michigan Works! (Niles), resigned 8/30/11.



**Departure**

Haida Lopez, Training & Educational Coordinator, Michigan Works!, resigned 8/31/11.



**Departure**

Chris Nicholson, Chemistry Instructor, resigned 8/31/11.





**Departure**

Jennifer Schneider, Academic/Transfer Advisor, Student Support Services, resigned 9/1/11.



**Departure**

Lorraine Day, Site Manager (Paw Paw/South Haven), Michigan Works!, resigned 9/2/11.

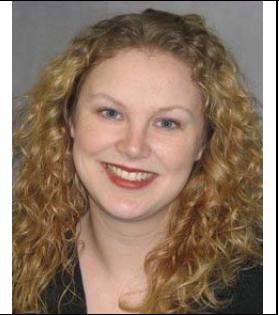

**Departure**

Elizabeth French, JAG Specialist, Michigan Works! (Covert), resigned 9/9/11.



**Departure**

Cindy Reuss, Director of Enrollment Management, resigned 9/9/11.



**Departure**

Corey Sterling, Youth Developer, Michigan Works!, resigned 9/12/11.



**Departure**

Patricia Moore, Office Assistant, JET (Kalamazoo County), resigned 9/15/11.



**Departure**

Tyler Alexander, Utility/Grounds, Napier (part-time), resigned 9/17/11.



**Departure**

Sarah Murphy, Career Transitions Lead, Michigan Works!, resigned 9/23/11.



**Departure**

Heidi Bishop, Staffing Coordinator Michigan Works! (Paw Paw), resigned 9/30/11.



**Departure**

Yolanda Gill, Coordinator, *Catch the Dream* program, resigned 9/30/11.

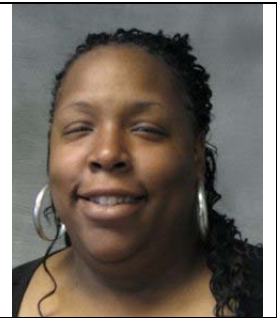

**Departure**

Cindy Kinney, Director, Mainstage Services, resigned 9/30/11.



**Departure**

Kelly Schack, Career Developer, Michigan Works! (Benton Harbor), resigned 9/30/11.



**Departure**

Rebecca White, Case Manager, JET (Kalamazoo County), resigned 10/14/11.



**Departure**

Jennifer Kechkaylo, Educational Coordinator, Educational Opportunity Center, resigned 10/28/11.



**Departure**

Nicole Zurawski, Admissions Specialist, resigned 11/10/11.



**Departure**

Patricia McDaniel, Technology Assistant, South Haven (part-time), resigned 11/15/11.



**Departure**

Mark Weil, Assessment & Learning Assistance Coordinator (part-time), resigned 11/17/11.



**Transfer**

Russ Philip transferred to Student Loan Coordinator, 8/23/11.



**Transfer**

Richard Moore transferred to Utility, Mendel Center, 8/26/11.

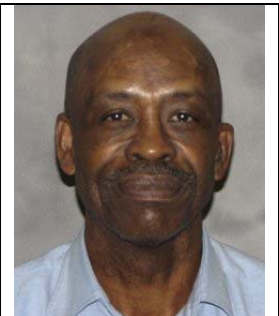

**Transfer**

David Beaman transferred to Custodian, Napier Avenue, 9/6/11.

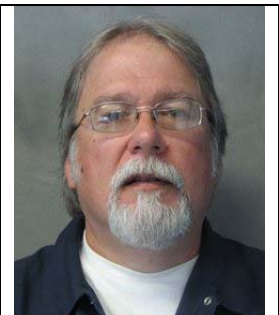

**Transfer**

Lindsey Ledyard transferred to JAG Specialist, Michigan Works! (Paw Paw), 9/12/11.



**Transfer**

Candace Cote transferred to Career Developer, Michigan Works! (Paw Paw), 10/12/11.

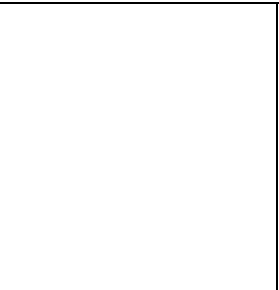

**Transfer**

Heather Starkey transferred to Front House Coordinator, Mainstage Services, 11/8/11.



**Promotion**

Deedy Fowler was promoted to Manager, Mainstage Services, 10/24/11.



**Retirement**

Ted Hartline – Facilities Supervisor, retired 8/31/11 after thirty-four years of service to the College.



**Retirement**

Cheryl Tollas, Secretary, Human resources, retired 8/31/11 after thirty-eight years of service to the College.



**Retirement**

Dean Souden, Executive Dean, Career Education retired 8/31/11 after four years of service to the College.



**Retirement**

Marjorie Zibbel – Associate Dean, Community & Business Services, retired 8/31/11 after five years of service to the College.

