

HR Report: August 7, 2012

New Hire

Molly Rentscher – English Skills Specialist, Student Support Services

LMC welcomed Molly on July 30, 2012. As the English Skills Specialist, she will oversee the Peer Mentoring Program, Early Alert Program, TRIO Computer Lab and advocacy services for students. While earning her Bachelor of Fine Arts degree from the University of Wisconsin with a double major in English and Art, Molly worked as a Writing Fellow and Writing Instructor.



WFF Facility Services

Paz Garcia – Custodial Manager



Napier Avenue Campus:



Debra Roche



Janice Tull



Hollie Rudell



Laketha Bethea



Ressie Childs



Roehelle Williams



Niki Schaffer

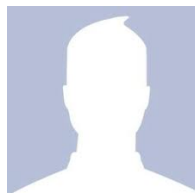

Tory Taylor



Robert Herman



Angela Waddle

Mendel Center:



Cathy Kovalska

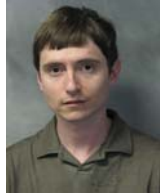

Michael Crabtree

Bertrand Crossing Campus:



Marsha Lawson

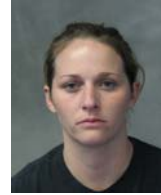

Telissa Greer

South Haven Campus:



Diog Heer



**Melissa
Whetstone**

M-TEC:



Robert Titus

Western Michigan University – Southwest Campus:



William Waddle

Departure

**Wengora Thompson – Educational
Coordinator, EOC**
Resigned 8/3/12

